

THOS. RICHEY'S ADD. TO LORE CITY "A"

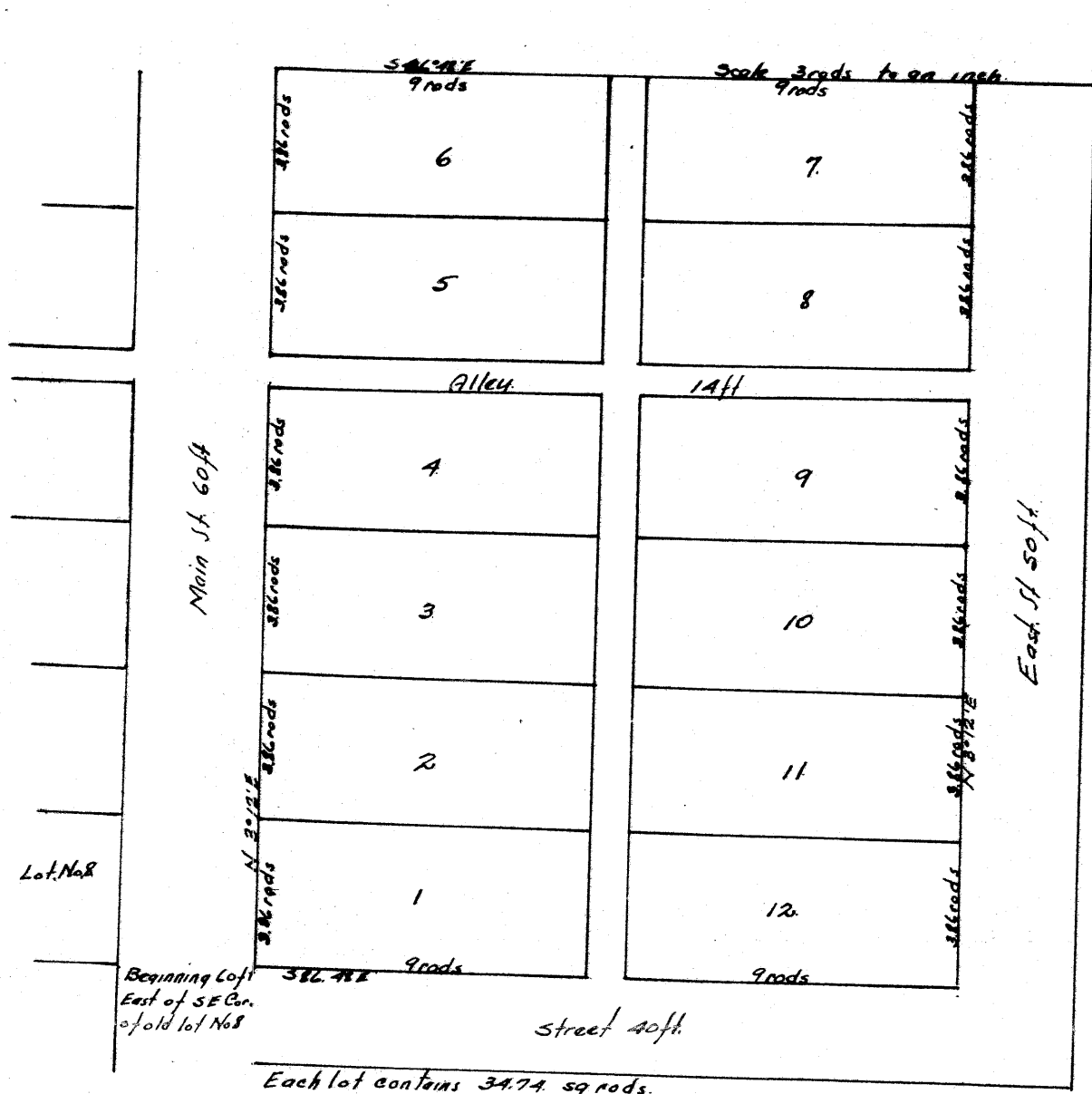
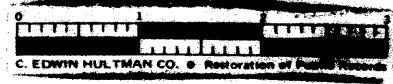

The above is hereby certified to be a correct Plat of Thos. Richey's 2nd Addition to the town of Lore City in the SW. quarter of Sec. 1. in Twp. 1 of R. 2. in Wills Twp. Gue. Co. O. as surveyed April 18th. 1880.

Robt McKahan S.G.C.O.
Entered & Recorded Mar 24th 1880
R Thomas Rec.

SECRET'S ADDITION TO BYESVILLE

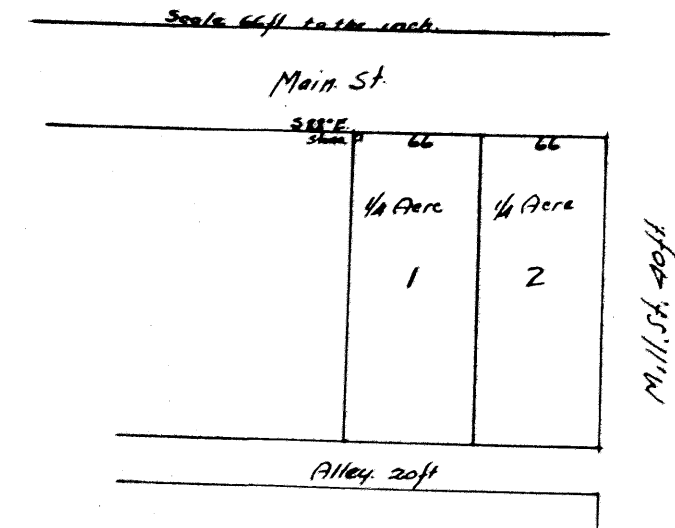

The above is hereby certified to be a correct plat to Secret's addition to the town of Byesville in Jackson Twp. Gue Co. O. as surveyed under the direction of the proprietor of said addition Samuel Secret. on the 16th day of Dec. 1880.

Said addition with its Alleys & Streets occupies 5/16 of an acre of land an lies east of an adjacent to lot No 10 in Peters addition Robt McKahan S.G.C.O. Samuel Secret. S.G.C.O.

The State of Ohio Gue Co. ss: Personally appeared before me Robt McKahan S.G.C.O. Samuel Secret the above named Proprietor & acknowledged the signing & sealing of the above plat of said addition for the purposes & uses therein indicated This 25th day of Dec. 1880

Robt McKahan S.G.C.O.
Entered for Record Dec 28th 1880 at 10:15 AM and recorded same day.
R Thomas Rec.